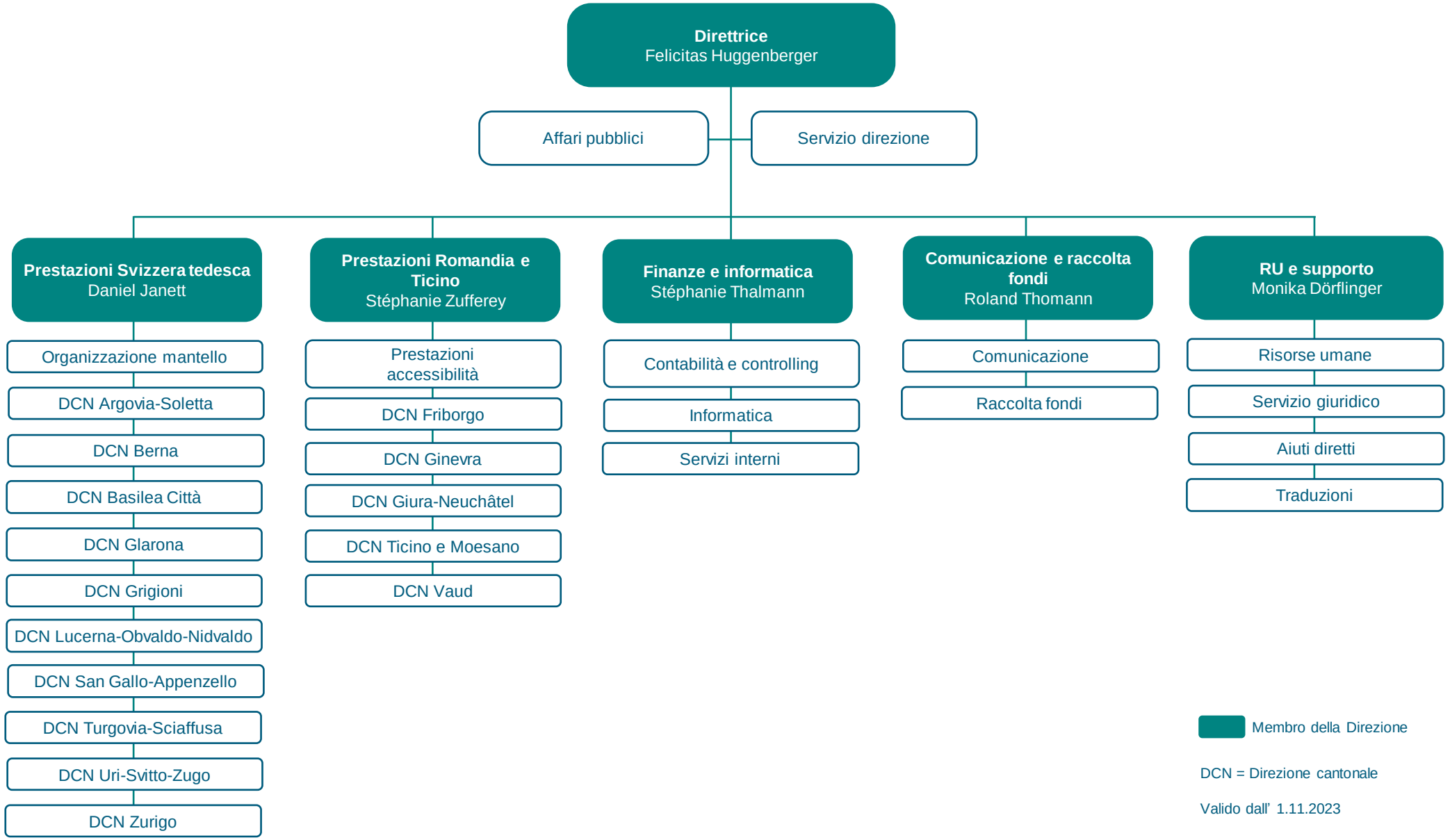

pro infirmis